THREE SOUTH AFRICAN SONGS FOR WORSHIP

SA041

BAMBELELA

(Xhosa – South Africa)

From the singing of JL Zwane Memorial Congregation, Guguletu, Capetown.
Transcribed Gordon Munro & Mairi Munro. Music setting & additional harmony Phil Jakob
© Control JUNE 2002

English text:
You must never give up.
(Literally: Hold on)

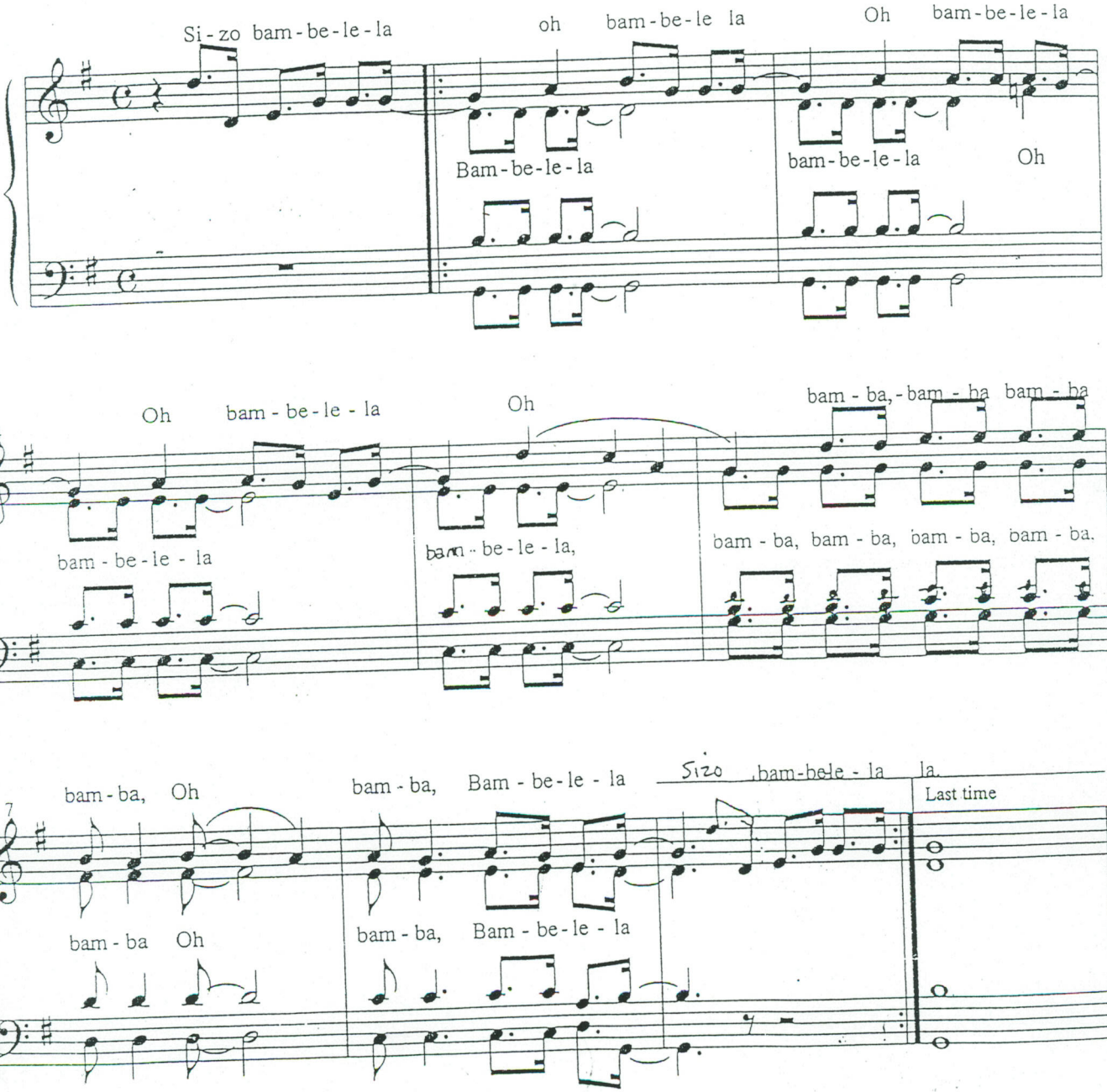

This sheet is for demonstration purposes and may not be reproduced without permission. For further details please contact: The Wild Goose Resource Group, Iona Community 4th Floor, Savoy House, 140 Sauchiehall Street, Glasgow G2 3DH. Tel: 0141 332 6343